

Bladder Biopsy Report

REPORT DATE:

PAGE: 1 of 2

Encounter Information:

Ordering Physician:

TC Laboratory:

Pathologist:

Bladder Diagram:

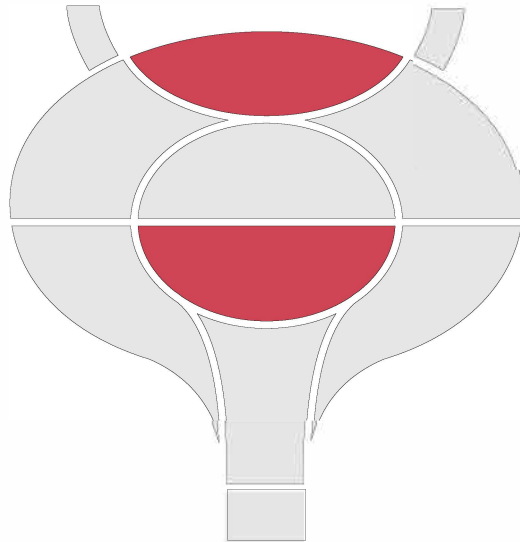

Photomicrograph:

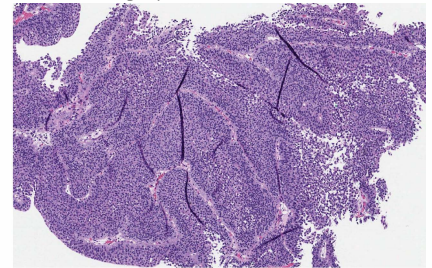

Photomicrograph for XXX-XXX-XXX.

No Sample Taken Indeterminate Malignant Benign Extension Invasion

Low grade papillary urothelial carcinoma. No lamina propria invasion was observed No muscularis propria present.

RESULT: **MALIGNANT** CLINICAL STAGE: ICD-10 CODES:

HISTOLOGIC TYPE: Low grade papillary urothelial carcinoma
LATERALITY: Not Applicable
HIGHEST GRADE: Not Applicable
NUMBER OF SITES INVOLVED: 2 (out of 2)
LARGEST MALIGNANT FOCUS: 0.0 mm ()

Key Findings

AGGREGATE LENGTH OF TUMOR: 0.0 mm (out of 12.0mm)
NUMBER OF FRAGMENTS INVOLVED: 0 (out of 3)
SAMPLED TISSUE INVOLVEMENT: 0%
DEPTH OF INVASION: None
SMOOTH MUSCLE PRESENT: No

Pathologist Comments:

Bladder Biopsy Report

REPORT DATE:

PAGE: 2 of 2

Encounter Information:

Ordering Physician:

TC Laboratory:

Pathologist:

Microscopic Diagnosis and Gross Specimen Information

SPECIMEN A: ANTERIOR WALL

BLOCK NUMBER: Anterior wall

GROSS DESCRIPTION: 2 cores, 7 mm total length, 7.0 mm² total area

DIAGNOSIS: Low grade papillary urothelium CA

SPECIMEN B: DOME

BLOCK NUMBER: Dome

GROSS DESCRIPTION: 1 core, 5 mm total length, 20.0 mm² total area

DIAGNOSIS: Low grade papillary urothelium CA

Billing Codes

CPT: 88305 × 2

The slides (of fixed, paraffin embedded tissue) were prepared at LUMEA.